# Boston Housing Market — Executive Overview

## Avg House Price

22.53

Average of MEDV

## Total Areas

506

Count of MEDV

## Avg Crime Rate

3.61

Average of CRIM

## Price Category Distribution

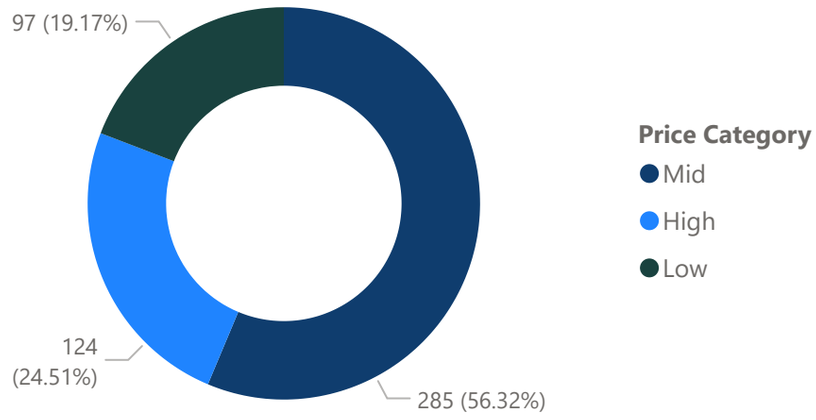


## Avg Price by Crime Risk

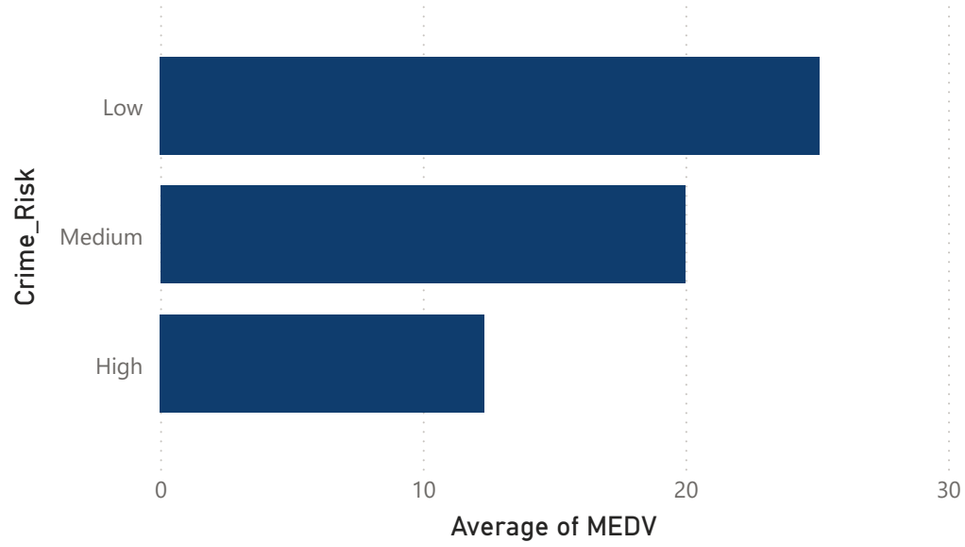

# Boston Housing Market — Neighborhood Deep Dive

Price Category

All

Room Tier

All

Crime_Risk

All

| CRIM | RM | PTRATIO | NOX | MEDV | Average of Investment_Score |
|---|---|---|---|---|---|
| 0.01 | 6.58 | 15.30 | 0.54 | 24.00 | 4.82 |
| 0.01 | 7.09 | 15.30 | 0.40 | 32.20 | 4.10 |
| 0.01 | 6.45 | 15.30 | 0.39 | 22.00 | 2.67 |
| 0.01 | 7.24 | 15.50 | 0.44 | 32.70 | 5.96 |
| 0.01 | 7.25 | 17.90 | 0.40 | 35.40 | 7.36 |
| **Total** | | | | | **3.11** |

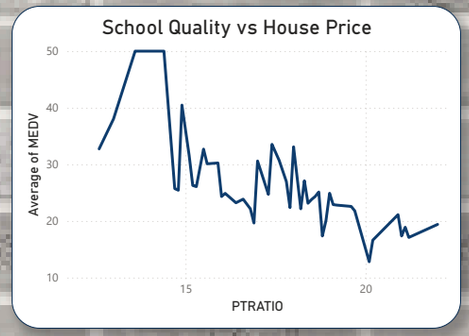

# Boston Housing Market — Investment Opportunities

## Avg Investment Score

3.11

Average of Investment_Score

Crime_Risk

All

## Top Investment Areas

| CRIM | RM | PTRATIO | MEDV | Average of Investment_Scor |
|---|---|---|---|---|
| 0.01 | 6.58 | 15.30 | 24.00 | 4.8 |
| 0.01 | 7.09 | 15.30 | 32.20 | 4.1 |
| **Total** | | | | **3.1** |

## Crime Rate vs House Price

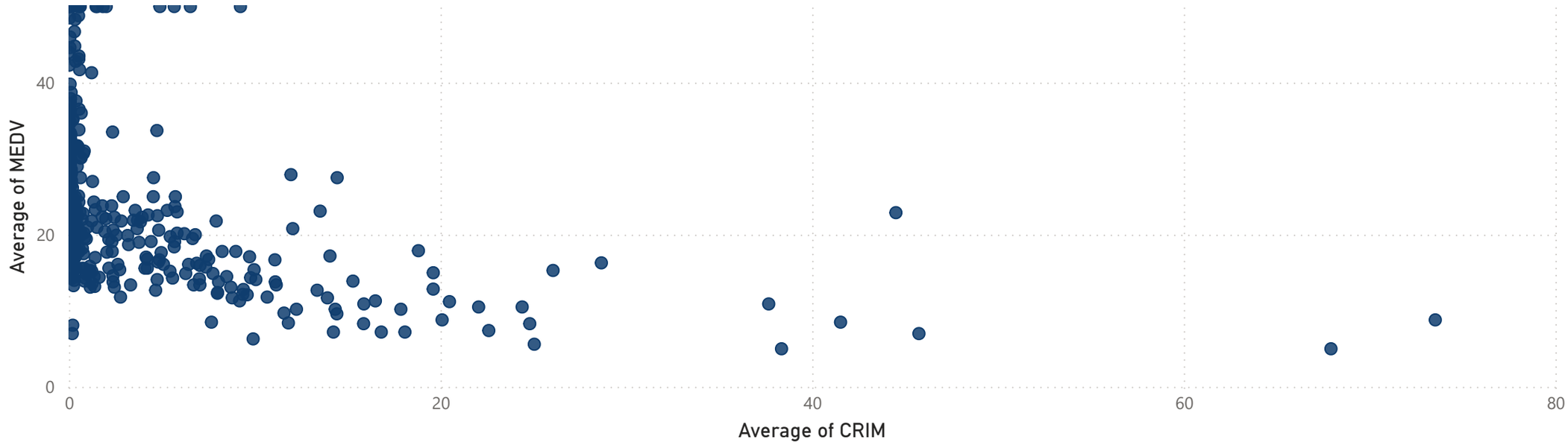

# Boston Housing Market — School & Pollution Impact

## Avg Pupil Teacher Ratio

18.46

Average of PTRATIO

## Avg Pollution Level

0.55

Average of NOX

Crime_Risk

All

## School Quality vs House Price

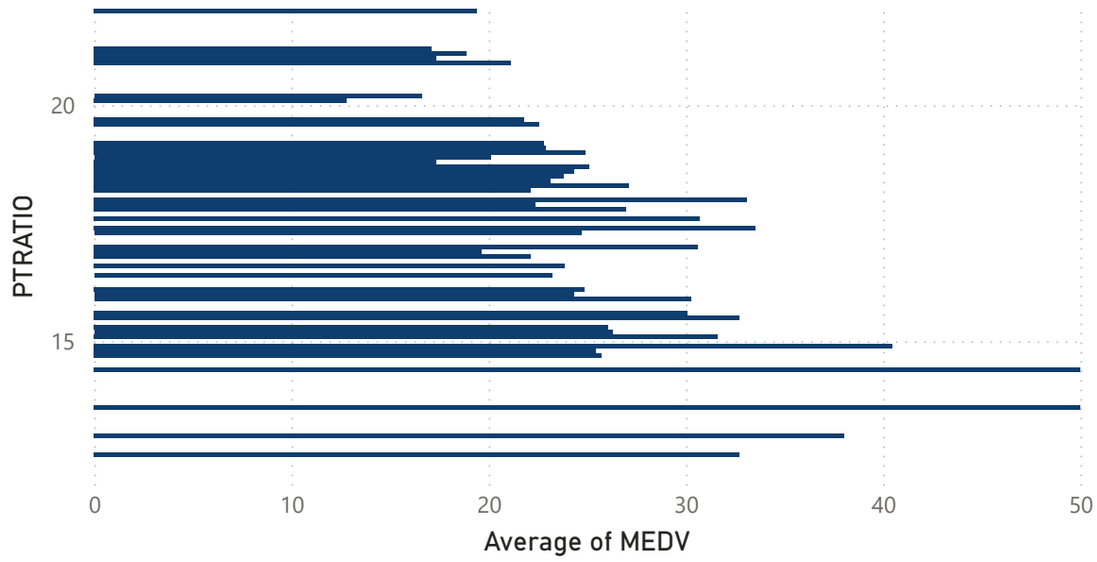

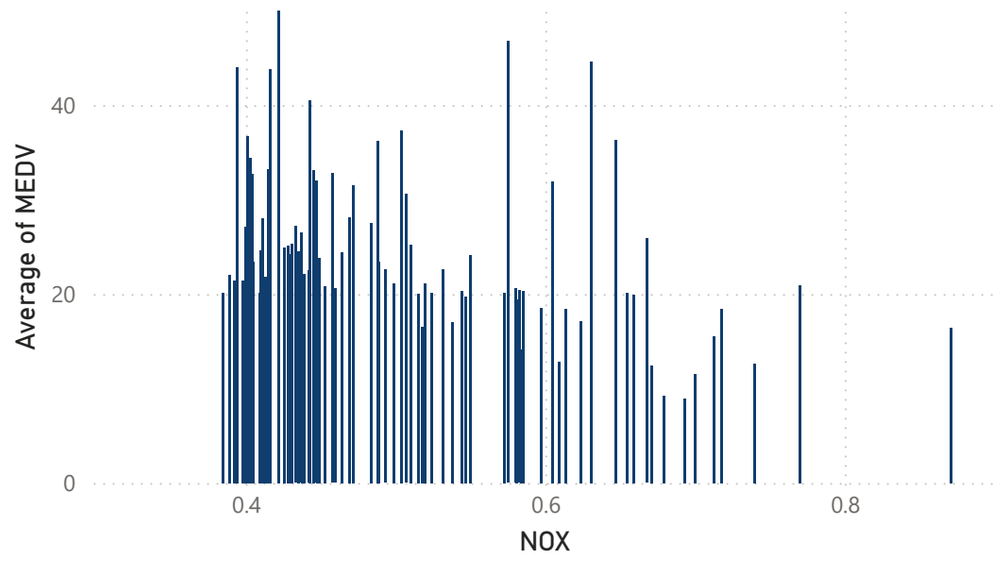
## Average of MEDV by NOX